Chesterfield County, Virginia
Thoroughfare Plan

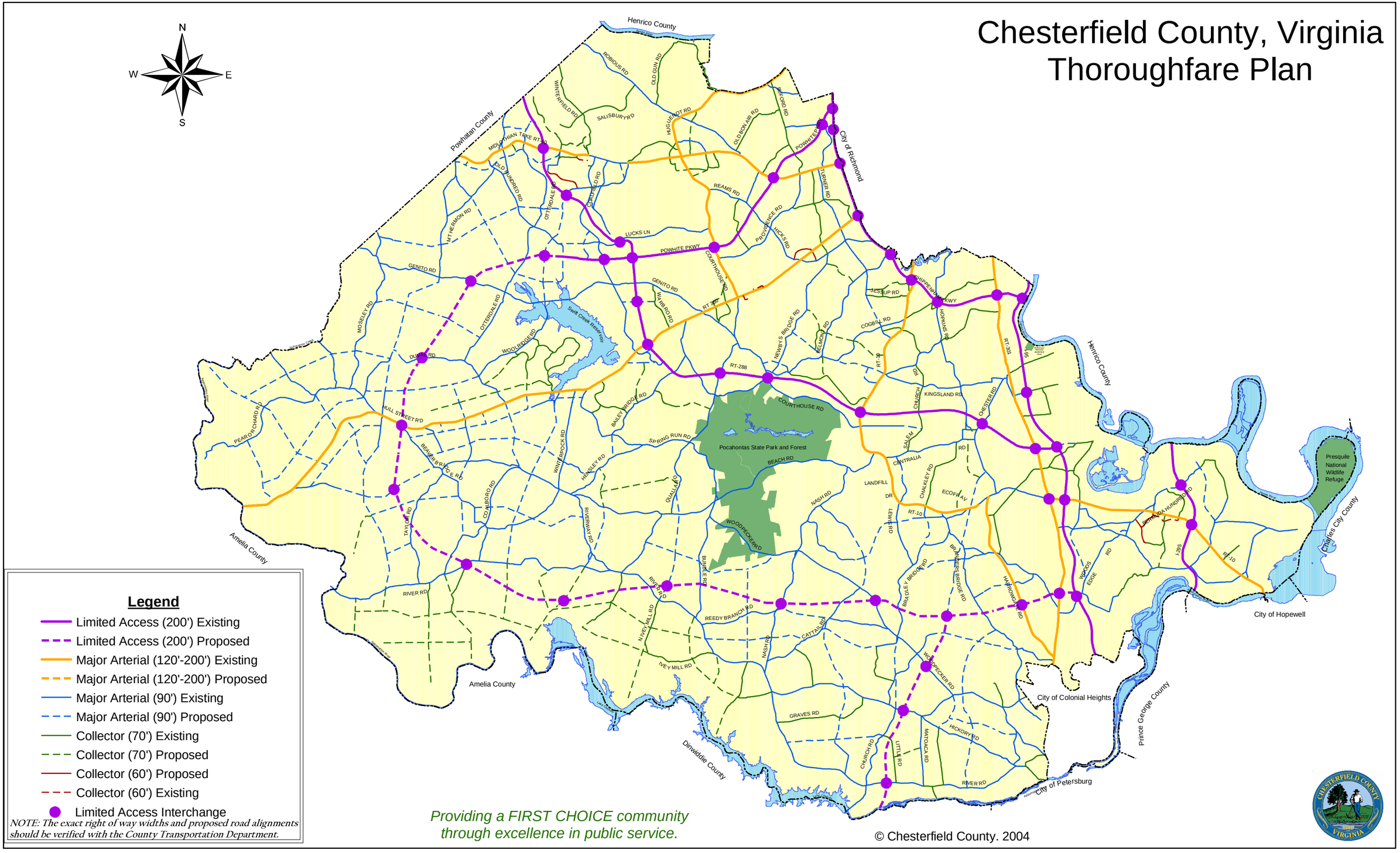

Legend

- Limited Access (200') Existing
- Limited Access (200') Proposed
- Major Arterial (120'-200') Existing
- Major Arterial (120'-200') Proposed
- Major Arterial (90') Existing
- Major Arterial (90') Proposed
- Collector (70') Existing
- Collector (70') Proposed
- Collector (60') Proposed
- Collector (60') Existing
- Limited Access Interchange

NOTE: The exact right of way widths and proposed road alignments should be verified with the County Transportation Department.

Providing a FIRST CHOICE community through excellence in public service.

© Chesterfield County. 2004